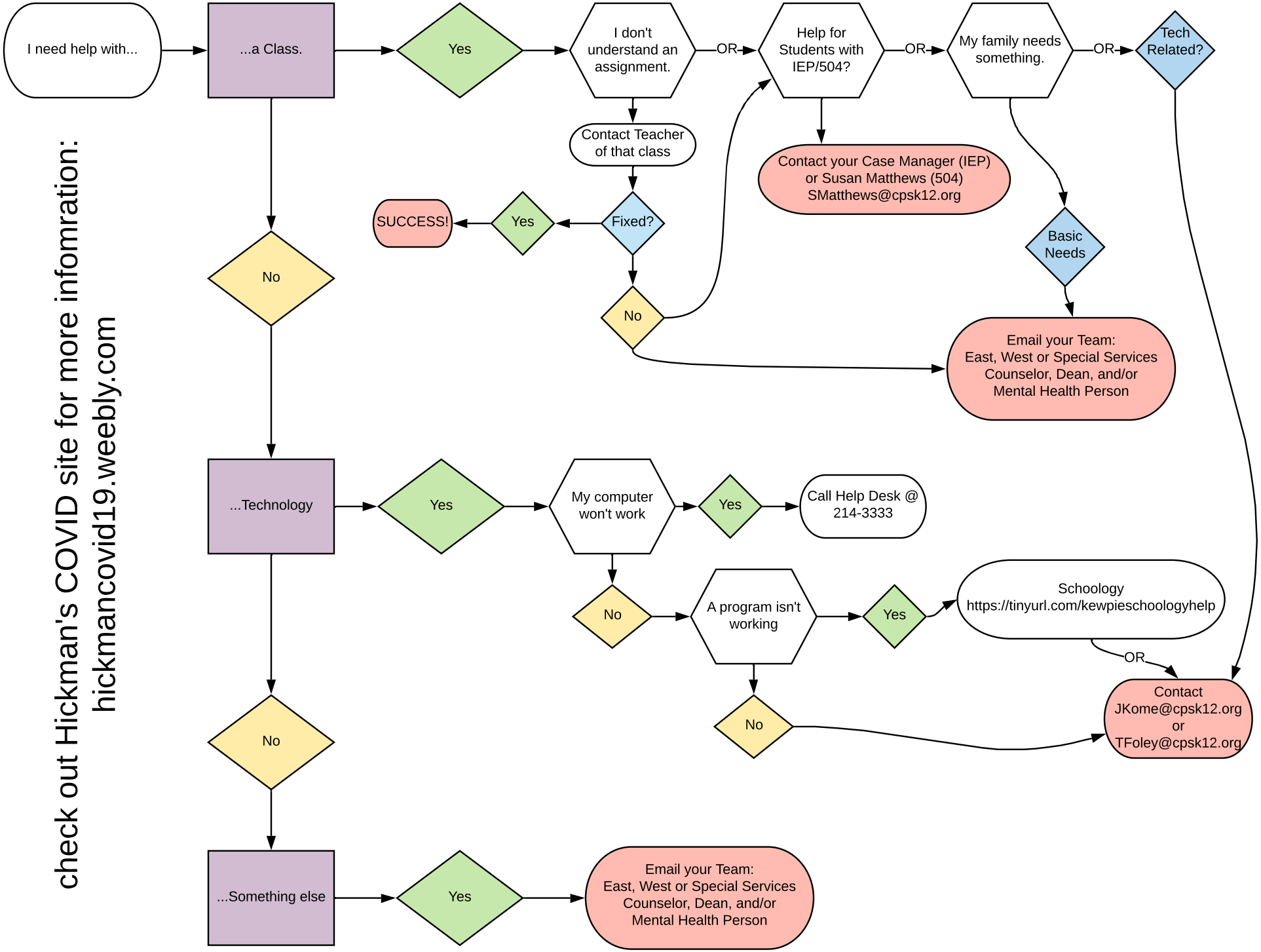

check out Hickman's COVID site for more infomration:
hickmancovid19.weebly.com